

Patient report

Bio-Rad DATE: 10/24/2019
D-10 TIME: 09:54 AM
S/N: #DJ4I016123 Software version: 4.30-2
Sample ID: 10521378
Injection date 10/24/2019 09:46 AM
Injection #: 12 Method: HbA1c
Rack #: --- Rack position: 8

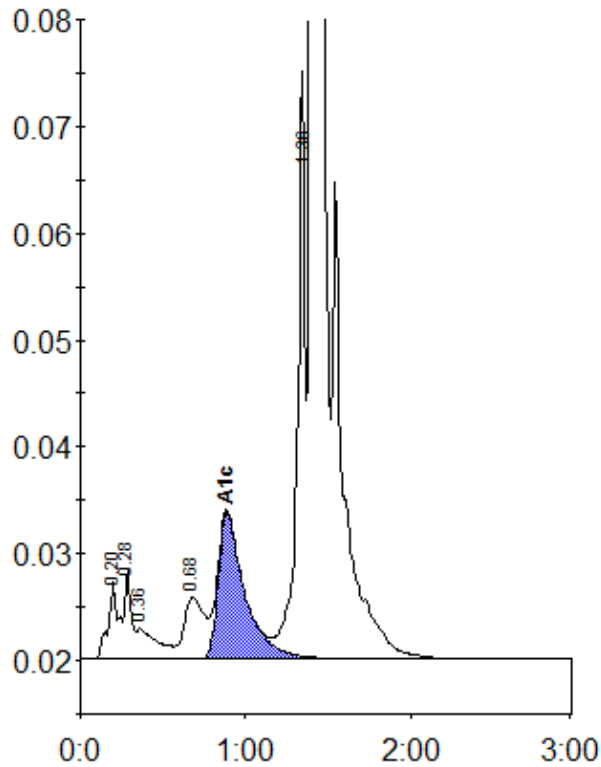

Peak table - ID: 10521378

Peak	R.time	Height	Area	Area %
A1a	0.20	7186	31956	1.0
A1b	0.28	8196	23597	0.7
Unknown	0.36	2831	24105	0.8
LA1c/CHb-1	0.68	5782	49807	1.6
A1c	0.89	13701	152784	6.6
P3	1.36	50222	181601	5.8
A0	1.40	868853	2684692	85.3
Total Area:			3148542	

Concentration:	%
A1c	6.6